České Vánoce

Neboť i my odpouštíme svým andělům

Eliška Peroutková

Jan Brčák

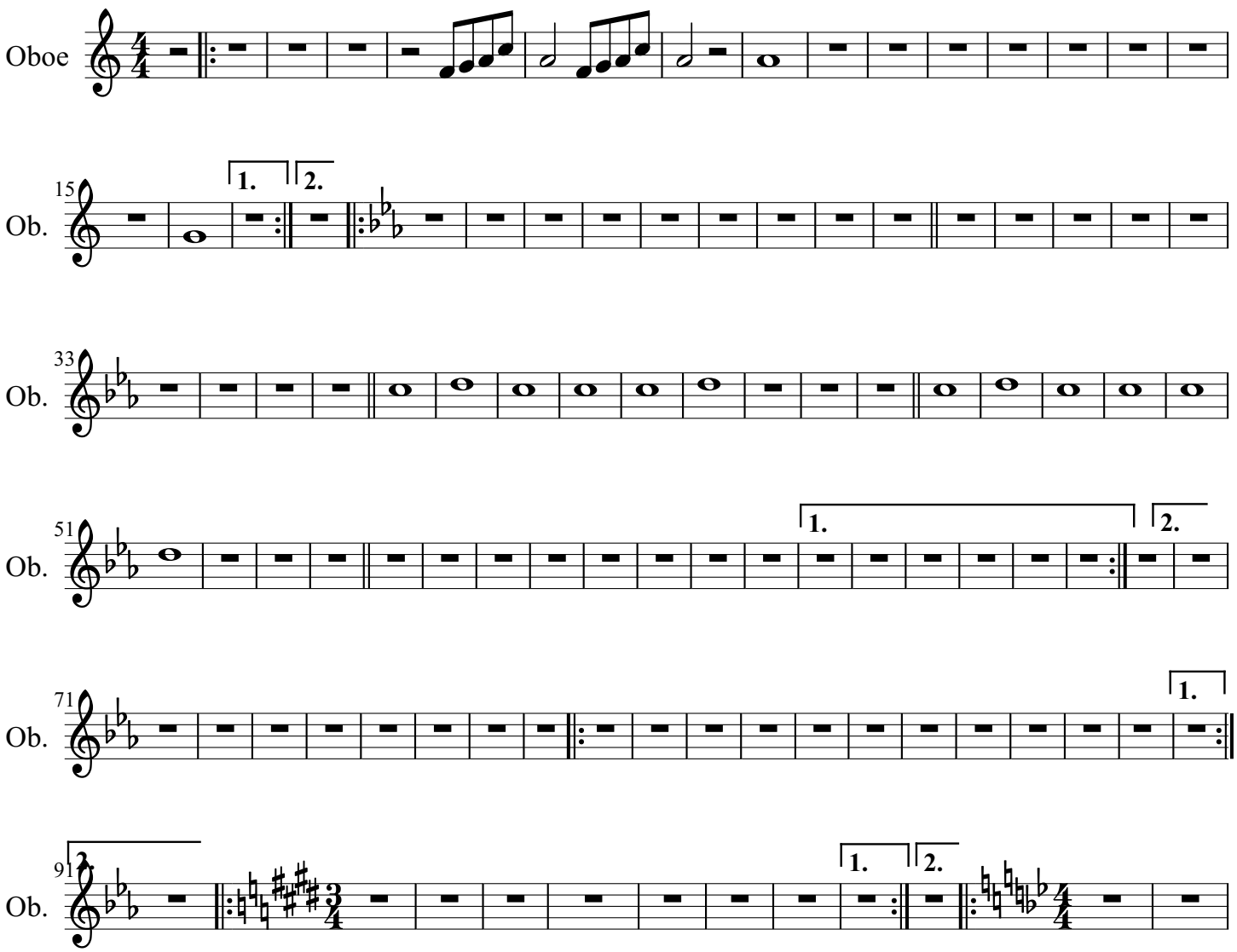

verze z 27.9.2013

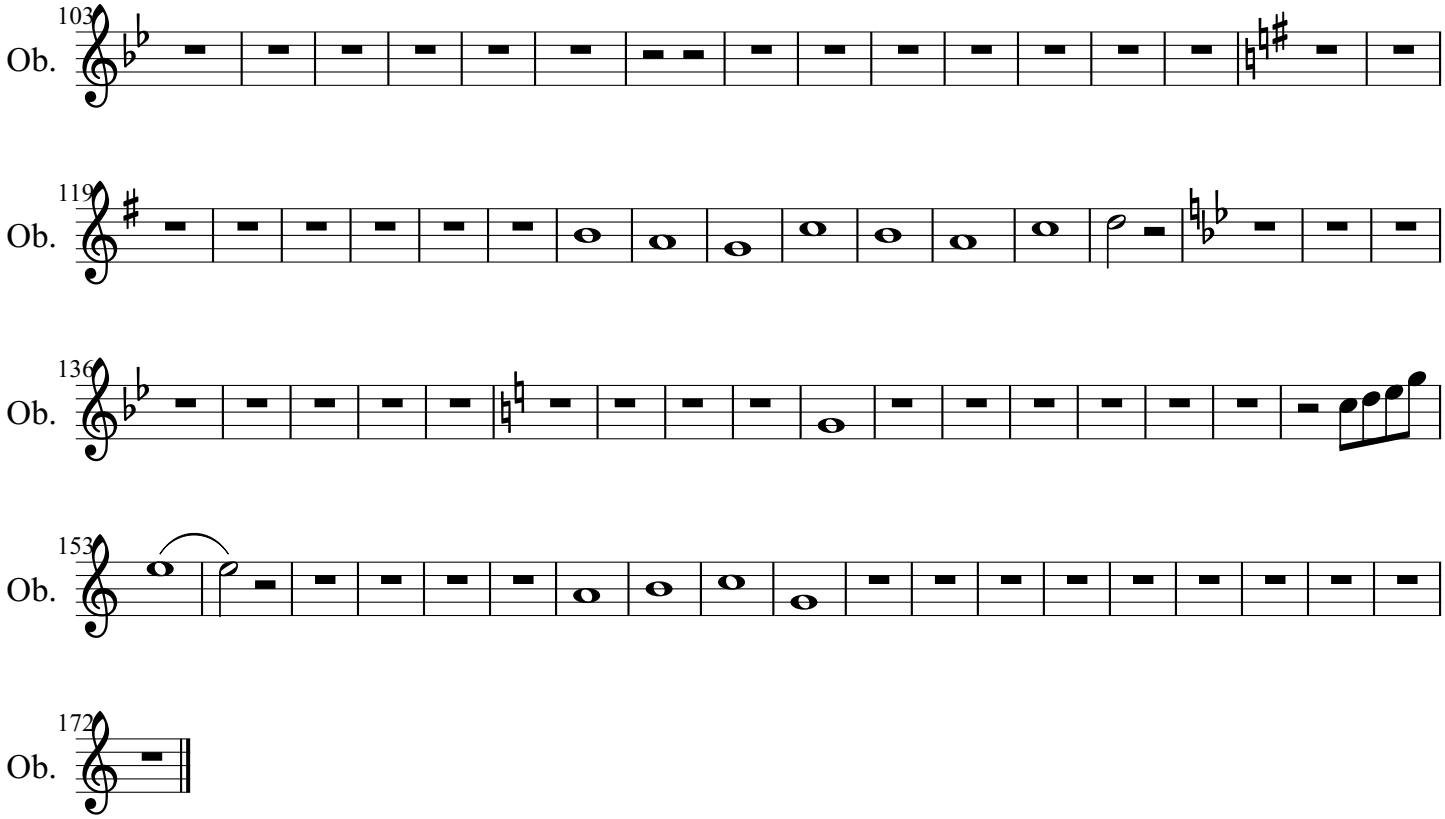
103
Ob.
119
Ob.
136
Ob.
153
Ob.
172
Ob.